GENERAL ENGLISH & ELECTIVES
TEST PREPARATION
PATHWAY PROGRAM
WORKING HOLIDAY
HOME STUDY
YOUNG LEARNERS

ihvancouver.com

International House Vancouver

table of contents

3 about us
- International House Vancouver
- Net Pacific Group
- International House World Organisation
- Mission Statement and Value Statement

4 general english program
- Daily Schedule
- Required Levels

5 program options
- Time Schedule
- Level System

6 examination classes
- Why choose IH Vancouver?
- Required Levels
- Time Schedule

7 social programs
- Example Excursions
- Sample Activity Schedule

8 pathway programs
- The IH Advantage
- The IH Guarantee
- Program Overview
- Partnership Schools

10 working holiday

11 home study

12 young learners
- Homestay Programs (Summer & Winter)
- Residential Program (Summer)
- Children's Adventure Camp (Summer)

14 accomodation | testimonials
- Homestay
- Student House

15 about vancouver

about us

International House Vancouver

Since 1990, IH Vancouver has been offering the highest quality language programs to students from around the world. With a wide variety of programs and courses and an active social program, IH Vancouver is the ideal place to study.
Come and experience Vancouver!

IH Vancouver is accredited and inspected regularly by Languages Canada and IH World.

Net Pacific Group

With multiple locations in North America, IH allows you to study in different cities (Vancouver, Whistler, San Diego or Hollywood - L.A.) with one registration fee. Experience the best the west coast of North America has to offer.

International House World Organisation

International House Vancouver is a member of the International House World Organisation, an educational trust founded in 1953 by John and Brita Haycraft. Their aim was to raise the standards of language teaching world-wide and this aim has remained central to the organization ever since.

Over fifty years later, the network of schools affiliated with International House has grown to over 150 and are located in more than 50 different countries, creating a truly unique, global organization. As opposed to a franchise, IH is organized as a charitable trust with member schools under supervision from IH headquarters in London. International House is committed to ensuring the highest levels of language training and the delivery of excellence both inside and outside the classroom.

mission statement

IH Vancouver provides high quality, innovative language programs for adults and juniors as well as teacher training programs. We achieve this with a learner-centered approach and with staff and instructors who are well-trained, experienced and motivated.

value statement

We conduct ourselves ethically in all aspects of our operation. Our programs are of the highest quality and we offer excellent service and support to all of our learners. We embrace diversity and value harmony and we support and encourage the personal growth of students and staff alike.

general english program

IH Vancouver offers courses for students at all levels of English ability.

Our flexible schedule and wide variety of available classes lets students study exactly what they want in order to achieve their goals.

Daily Schedule

PERIOD A, B & C
08:50 - 11:40
General English Integrated Skills

PERIOD D
12:30 - 13:20
Focus on Speaking / Listening

PERIOD E 13:30 – 14:20	PERIOD F 14:30 – 15:20
Pre-Grammar	Idioms
Grammar and Writing	English Through Media
Academic Writing	Vocabulary for Business
Listening Skills	Vocabulary and Speaking
Reading Skills	Current Events
Pronunciation	IELTS Oral Preparation
Survival English	
City Talk	
Resume Writing & Interview Skills	
TOEIC Preparation	
Photography & Blogging	

PERIOD G
15:30 – 16:20
Guided Conversation
Foundations in Academic Preparation

CATEGORY	COURSE NAME	PERIOD	Beginner	Elementary	Pre-Intermediate A	Pre-Intermediate B	Pre-Intermediate Step	Lower Intermediate A	Lower Intermediate B	Lower Intermediate Step	Mid-Intermediate	Mid-Intermediate Step	Upper Intermediate	Upper Intermediate Step	Lower Advanced	Upper Advanced
GENERAL ENGLISH	General Integrated English	ABC														
GENERAL ENGLISH	Focus on Speaking / Listening	D														
ELECTIVES	Pre-Grammar	E														
ELECTIVES	Grammar and Writing	E														
ELECTIVES	Academic Writing	E														
ELECTIVES	Listening Skills	E														
ELECTIVES	Reading Skills	E														
ELECTIVES	Pronunciation	E														
ELECTIVES	Idiomatic English	F														
ELECTIVES	English Through Media	F														
ELECTIVES	Vocabulary for Business	F														
ELECTIVES	Vocabulary and Speaking	F														
ELECTIVES	Current Events	F														
ELECTIVES	TOEFL/IELTS Oral Preparation	F														
ELECTIVES	Survival English	EF														
ELECTIVES	City Talk	EF														
ELECTIVES	Resume Writing	EF														
ELECTIVES	TEOIC Preparation	EF														
ELECTIVES	Guided Conversation	G														
ELECTIVES	Photography & Blogging	G														
ELECTIVES	Foundations in Academic Preparation	G														

program options

IH offers a wide range of courses and programs options with courses of 15, 20, 30 or 35 lessons per week.

Time Schedule

		IHV-15 Semi-Intensive AM	IHV-15 Semi-Intensive PM	IHV-20 Semi-Intensive Plus AM	IHV-20 Semi-Intensive Plus PM	IHV-30 Intensive	IHV-35 Intensive Plus
	LESSON PER WEEK →	15	15	20	20	30	35
AM	Period A 08:50-09:40	■		■		■	■
AM	Period B 09:50-10:40	■		■		■	■
AM	Period C 10:50-11:40	■		■		■	■
PM	Period D 12:30-13:20			■	■	■	■
PM	Period E 13:30-14:20		■		■	■	■
PM	Period F 14:30-15:20		■		■	■	■
PM	Period G 15:30-16:20		■		■		■

Level System

IH VANCOUVER LEVEL	IHWO LEVEL	CEFR	CLB	IELTS	iBT TOEFL	PTE Academic	TOEIC	DESCRIPTOR
Beginner	1	A1	1					Can interact in a simple way; asking and answering simple questions about topics close to them.
Elementary	2	A2	2					Can make simple transactions in shops, information kiosks, etc. and can handle short social exchanges.
Pre-Intermediate A	3	A2	3				360	Can manage simple, routine exchanges and can give and exchange information on familiar topics in predictable situations.
Pre-Intermediate B	3	A2	3				420	Can give a simple description or presentation on general daily topics.
Pre-Intermediate Step	3	A2	4				480	Can express feelings in simple terms and can give extended descriptions on familiar topics.
Lower Intermediate A	4	B1	5	4.0	57	35	550	Can generally follow main points of a discussion and express oneself comprehensibly with effort.
Lower Intermediate B	4	B1	5	4.0	63	39	600	Can manage non-routine situations and can take initiative in interactions.
Lower Intermediate Step	4	B1	6	4.5	69	43	650	Can better manage and take an active part in discussions and can provide concrete information.
Mid-Intermediate	5	B1	7	5.0	75	46	700	Can give clear descriptions, detailed instructions and interact with some confidence.
Mid-Intermediate Step	5	B2	7	5.5	81	47-49	750	Can participate in discussion and provide relevant examples to support a point of view.
Upper Intermediate	6	B2	8	6.0	87-98	50-56	800	Can participate naturally and fluently in a discussion and has enough awareness to correct language if it causes misunderstanding.
Upper Intermediate Step	6	B2	9	6.5	99-109	57-62	900	Can give feedback and follow-up statements to develop discussions and can effectively use persuasive language to achieve goals.
Lower Advanced	7	C1	10 11	7.0-7.5	110-120	63-76	950-990	Can produce clear, smoothly flowing and well-structured speech can logically connect their speech to maximize effectiveness.
Upper Advanced	8	C2	12	8.0+	110-120	77+	950-990	Can convey finer shades of meaning and employ discoursal devices so that a listener is not aware of any problems in communication.

examination classes

- Official examinations available for TOEIC, TOEFL, IELTS, FCE, CAE & TKT (off-site possible)
- Bi-Weekly Start Dates
- High Success Rate on all examinations
- Instructors are experienced and trained in exam preparation
- Regular, full-length practice tests
- All skill areas covered for all examinations
- Success guarantee for graduates of the IH Vancouver Pathway Program

IH Vancouver for your examination course?

- ☑ Qualified and experienced instructors.
- ☑ Flexible start dates throughout the year
- ☑ High success rates on all examinations
- ☑ Excellent facilities and up to date resources

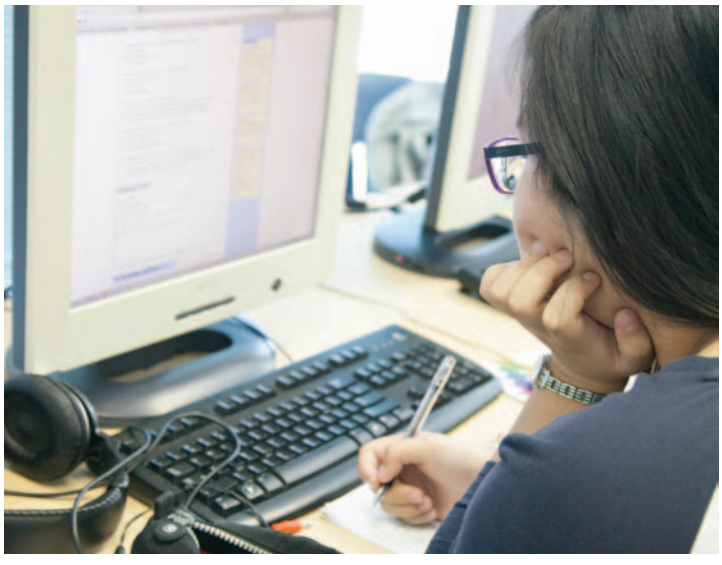

Required Levels

IH VANCOUVER LEVEL	TOEFL	TOEIC	IELTS	FCE	CAE
Beginner					
Elementary					
Pre-Intermediate A					
Pre-Intermediate B					
Pre-Intermediate Step		■			
Lower Intermediate A	■	■	■		
Lower Intermediate B	■	■	■		
Lower Intermediate Step	■	■	■		
Mid-Intermediate	■	■	■	■	
Mid-Intermediate Step	■	■	■	■	
Upper Intermediate	■	■	■	■	■
Upper Intermediate Step	■	■	■	■	■
Lower Advanced	■		■		■
Upper Advanced	■		■		

Time Schedule

IHV-15 Semi-Intensive | IHV-20 Semi-Intensive Plus | IHV-30 Intensive | IHV-35 Intensive Plus

			TOEFL			TOEIC	IELTS			FCE / CAE		
AM	Period A	08:50-09:40	IHV-20	IHV-30	IHV-35		IHV-20	IHV-30	IHV-35	IHV-20	IHV-30	IHV-35
AM	Period B	09:50-10:40	IHV-20	IHV-30	IHV-35		IHV-20	IHV-30	IHV-35	IHV-20	IHV-30	IHV-35
AM	Period C	10:50-11:40	IHV-20	IHV-30	IHV-35		IHV-20	IHV-30	IHV-35	IHV-20	IHV-30	IHV-35
PM	Period D	12:30-13:20	IHV-20	IHV-30	IHV-35		IHV-20	IHV-30	IHV-35	IHV-20	IHV-30	IHV-35
PM	Period E	13:30-14:20		IHV-30	IHV-35	Elective Course		IHV-30	IHV-35		IHV-30	IHV-35
PM	Period F	14:30-15:20		IHV-30	IHV-35	Elective Course		IHV-30	IHV-35		IHV-30	IHV-35
PM	Period G	15:30-16:20			IHV-35				IHV-35			IHV-35

social programs

IH Vancouver organizes a wide range of optional in-class, after school, evening and weekend activities. Students can participate in seasonal events such as skiing, snowboarding, skating, roller-blading and beach parties, sports clubs, cultural festivals and much more.

In addition to regular activities, a number of day and weekend excursions to popular destinations are available. Experience the best that western Canada has to offer at affordable, student rates.

Example Excursions:

- Rocky Mountains
- Victoria
- Whistler
- Seattle
- Wine Tours
- Tofino
- Whale Watching
- Portland
- Grouse Mountain
- Yukon (Aurora Tours)
- Whitewater Rafter
- Skydiving
- Bungee Jumping

Sample Activity Schedule:

	Week 1	Week 2	Week 3	Week 4
MON	Grouse Grind	Movie Night	Grouse Grind	Movie Night
TUE	Soccer	Basketball	Soccer	Basketball
WED	IMax	Mini Golf	IMax	Stanley Park Bike Tour
THU	Night Club Party	Laser Tag	Night Club Party	Paint Ball
FRI	IH BBQ Party	Half Day Adventure	IH BBQ Party	Skit Contest
SAT	Whistler 2 Day Adventure	Victoria Day Trip	Rocky Mountain 4 Day Adventure	Vancouver Island 4 Day Adventure
SUN		Seattle Day Trip		

For details on the excursions available during your time with us, please visit our partner website at ***www.westtrek.com***

pathway programs

WOULD YOU LIKE TO STUDY AT A UNIVERSITY OR COLLEGE IN CANADA?

International House Vancouver's pathway program is the best choice for English language students who want to study at a North American university or college.

The IH Advantage

- 30 lessons per week of intensive English language study.
- Limited class sizes.
- Personal academic counseling and assistance with college/university entrance.
- Highly qualified instructors who specialize in teaching academic English.
- Personal assistance in choosing a school not currently partnered with IH Vancouver
- IH Vancouver is accredited by languages Canada.
- IH Vancouver is a member of the IH World Organization which holds their affiliate schools to the highest standards of education and service.

THE IH VANCOUVER GUARENTEE

Students who have completed the second level of English for Academic Purposes followed by 8 weeks in either TOEFL or IELTS and have still not reached their academic targets will continue to study at International House Vancouver for free.

Program Overview

The IH pathways program is designed to give students the language and cultural skills they need to succeed in North American universities and colleges.
Students who enter pathways will study in the English for Academic Purposes (EAP) Courses followed by an IELTS preparation course as required.

Students who successfully complete these courses will finish with the ability to write, speak and listen at an academic level acceptable for study in Canada.

- **English for Academic purposes consists of two levels.**

  - EAP 1 [8 weeks/30 hours]
    Students will finish with an IELTS 5.5 or higher.

  - EAP 2 [8 weeks/30 hours]
    Students will finish with an IELTS 6.5 or higher.

EAP 1	8 weeks
EAP 2	8 weeks
IELTS Prep.	4 weeks

- Students take IH Vancouver placement test
- Students who place at level 5 or 6 enter EAP 1 (12 weeks)
- Students who place at level 7 or higher enter EAP 2 (12 weeks)
- Students who place below these levels enter general English until they have met the academic requirements.

partnership schools

IH Vancouver is careful in selecting the universities and colleges it partners with. Our partner schools share our dedication to providing the best education and opportunities to our students.

All IH students receive ongoing counseling during their studies. We assist our students throughout the application process and transition to their post secondary studies.

*Partnership agreements vary please contact us for our most current list of pathway partners.

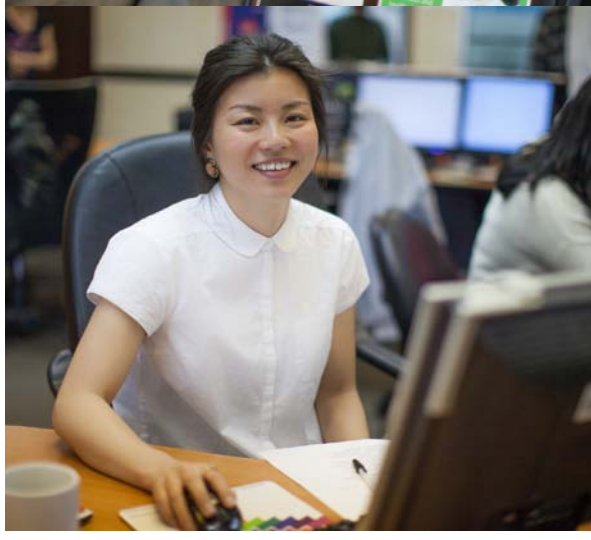

working holiday

Canada has Working Holiday agreements with some countries. Students between 19 and 35 from these countries can apply for a Working Holiday visa and live and work in Canada for up to 12 months.

IH Vancouver offers a wide range of services for Working Holiday visa holders. We provide language courses to give you confidence when speaking English and we also offer full job search and placement assistance. For Working Holiday we offer the following placement options:

Services	Working Holiday Basic	Working Holiday Premium
*Guaranteed Work Placement		
Assisted Work Placement		■
Self-Placement		
Employer Follow-up		
Work Placement Seminar		■
Resume Writing Workshop	■	■
Emergency Medical Interpreter	■	■
Complimentary Mail/Fax Service	■	■
Cultural Integration Assistance	■	■
24-hour Emergency Number	■	■
Travel Advice/Counselling	■	■
Free local calls at IH Vancouver/Whistler	■	■
Resume Proof-Reading	■	■
Access to the Internex Job Board		■
IH Business Cards	■	■
Interview Bootcamp		■
2 Consultation Interviews with Internex (Pre-Placement)		■

The Working Holiday is a unique way to experience life in Canada. you immerse yourself in culture and learn to speak the language. And the work component helps you to financially support yourself during your extended stay.

home study

Based on individual needs and goals, students are carefully matched with a highly qualified instructor with whom they live and study English intensively each day. This program is suitable for most ages and levels of English.

Course	15 hrs/wk	20 hrs/wk	25 hrs/wk
General English	Yes	Yes	Yes
English for Specific Purposes		Yes	Yes
Test Preparation	Yes	Yes	Yes

- Live and study in your teacher's home
- Personally-tailored English lessons
- Private and Semi-Private lessons available

young learners

International House Vancouver operates three separate programs: the Vancouver Junior Homestay Program in both winter and summer; the Children Adventure Program in summer; and the residential Junior Program at the campus of the University of British Columbia.

All of the Young Learner programs at International House Vancouver offer the opportunity to learn English in a natural and immersive setting. All English programs provide plenty of opportunities to practice the language in communicative and student-centred classes.

Winter Junior Program (Homestay)

• December - February • ages 13-17

Sample Calendar — *Winter Junior Program*

	Monday	Tuesday	Wednesday	Thursday	Friday	Saturday
WEEK 1						
08:50 - 11:40	Testing and Orientation	English Class	*New Year's Day Holiday*	English Class	*Full day Activity* Grouse Mt and Skating	**Optional Trip** Whistler Skiing / Snowboarding
12:30 - 15:20	English Class					
WEEK 2						
08:50 - 11:40	Testing and Orientation	English Class	English Class	English Class	*Full day Activity* Britannia Beach Minining Museum & Lighthouse Park	**Optional Trip** Victoria
12:30 - 15:20	English Class		Snow Tubing			
WEEK 3						
08:50 - 11:40	Testing and Orientation	English Class	English Class	English Class	*Full day Activity* Stanley Park & Aquarium	**Optional Trip** Whistler Skiing / Snowboarding
12:30 - 15:20	English Class		Snow Shoeing			
WEEK 4						
08:50 - 11:40	Testing and Orientation	English Class	English Class	English Class	*Full day Activity* Steveston, Riverport Skating	**Optional Trip** Victoria
12:30 - 15:20	English Class		Capilano Suspension Bridge			
WEEK 5						
08:50 - 11:40	Testing and Orientation	English Class	English Class	English Class	*Full day Activity* Canada Place, Gastown	**Optional Trip** Whistler Skiing / Snowboarding
12:30 - 15:20	English Class		UBC Tour & Museum of Anthropology			
WEEK 6						
08:50 - 11:40	Testing and Orientation	English Class	English Class	English Class	*Full day Activity* Harbour Centre, Downtown Tour	**Optional Trip** Victoria Lunar New Year's Eve
12:30 - 15:20	English Class		Science World & Olympic Village			
WEEK 7						
08:50 - 11:40	*Family Day Holiday*	English Class	English Class	English Class	*Full day Activity* Introduction to Canadian Winter Sports	Departure & **End of Program**
12:30 - 15:20			Bowling			

*Activities are subject to change.

Lunch Time - 11:40-12:30

Summer Junior Program (Homestay)

• July - August • ages 13-17

Sample Calendar — *Summer Junior Program*

	Monday	Tuesday	Wednesday	Thursday	Friday
WEEK 1					
09:00 - 11:45	Canada Class	*Canada Day Holiday*	English Class	Canada Class	BBQ & Games at Kits Beach Graduation
12:45 - 15:15	English Class		New Westminster Quay - Circus School	Language Class	
WEEK 2					
09:00 - 11:45	English Class	Language Class	English Class	Indoor Rock Climbing and Chinatown Tour	Weekly Quiz
12:45 - 15:15	Canada Class	Museum of Anthropology, UBC Canopy Walkway	Canada Class		English Class Graduation
WEEK 3					
09:00 - 11:45	English Class	Language Class	English Class	Gulf of Georgia Cannery/ Bowling	Weekly Quiz
12:45 - 15:15	Canada Class	Olympic Cauldron / Lonsdale Quay	Canada Class		English Class Graduation
WEEK 4					
09:00 - 11:45	English Class	Language Class	English Class	Britannia Mining Museum	Weekly Quiz
12:45 - 15:15	Canada Class	Go-Karting Shopping at Richmond Centre	Canada Class		English Class Graduation
WEEK 5					
09:00 - 11:45	English Class	Language Class	English Class	Playland	Weekly Quiz
12:45 - 15:15	Canada Class	Vancouver Aquarium	Canada Class		English Class Graduation
WEEK 6					
09:00 - 11:45	*BC Day*	English Class	Language Class	English Class	Grouse Mountain
12:45 - 15:15		Canada Class	Vancouver Lookout/ Gastown	Canada Class	Graduation
WEEK 7					
09:00 - 11:45	English Class	Language Class	English Class	English Class	BBQ & Games at Kits Beach Graduation
12:45 - 15:15	Canada Class	Lynn Canyon	Canada Class		

*Activities are subject to change.

Lunch Time - 11:45-12:30

Tuesday - English classes - 9:00-11:45, 12:45-13:30
Lunch time- 11:45-12:45
Activity - 14:00 to 18:00

Sample Activities at Vancouver:
Pitch & Putt Golf, Granville Island, Stanley Park-Cycling, Kitsilano Beach, Fort Langley, Museum of Anthropology, Vandeusen Gardens, English Bay, Metrotown, Science World, Vancouver Aquarium, Playland, Harbour Centre, Whistler, Queen Elizabeth Park, Ice Skating, Splashdown Waterpark, Jericho Beach

Sample Calendar — *Children's Adventure Program*

	Theme	Monday	Tuesday	Wednesday	Thursday	Friday
WEEK 1 09:00-11:45 / 12:45-15:15	Canada	*Canada Day Holiday*	•Language Class •Canada	Fort Langley & Derby Reach Park	•Language Class •Canada	BBQ and Games at Kits Beach
WEEK 2 09:00-11:45 / 12:45-15:15	The Living World	•Language Class •The Living World	Honeybee Centre	•Language Class •The Living World	Vancouver Zoo	•Language Class •The Living World
WEEK 3 09:00-11:45 / 12:45-15:15	Community	•Language Class •Community	Police Museum	•Language Class •Community	Granville Island Waterpark	•Language Class •Community
WEEK 4 09:00-11:45 / 12:45-15:15	Rainforest	•Language Class •Rainforest	Capilano Suspension Bridge	•Language Class •Rainforest	Stanley Park	•Language Class •Rainforest
WEEK 5 09:00-11:45 / 12:45-15:15	Our Earth	•Language Class •Earth	Maplewood Farm	•Language Class •Earth	Grouse Mountain	•Language Class •Earth
WEEK 6 09:00-11:45 / 12:45-15:15	Space	*BC Day Holiday* No School	•Language Class •Space	Playland	•Language Class •Space	Science World
WEEK 7 09:00-11:45 / 12:45-15:15	Ocean	•Language Class •Ocean	Vancouver Aquarium	•Language Class •Ocean	•Language Class •Ocean	BBQ and Games at Kits Beach

*Activities are subject to change.

Lunch Time - 11:45-12:45

Children's Adventure Program (Family Program)

• July - August • ages 5-12

Sample Calendar — *Summer Junior / Teenage Program - UBC*

Sunday	TIME	Monday	Tuesday	Wednesday	Thursday	Friday	Saturday
	WEEK 1						
Arrival, Orientation Campus Tour and Games	8:45-12:45	Placement Test-Classes	English Classes	English Classes	English Classes	English Classes	*All Day Excursion:* Whistler
	14:00-18:00	*'A' Activities*	Canada Place, Gastown	*'B' Activities*	Police Museum	Graduation & *'C' Activities*	
	19:00-21:00	Skating Conversation Club	Group Activities	Pizza and Movie Night	Homework or Journal Club	BBQ and Karaoke	Laundry Housekeeping
	WEEK 2						
Arrival, Orientation Campus Tour and Games	8:45-12:45	Placement Test-Classes	English Classes	English Classes	English Classes	English Classes	*All Day Excursion:* Steveston, Gulf of Gerogia Cannery Extreme Air Park
All Day Excursion: Metrotown Shopping	14:00-18:00	*'A' Activities*	Lynn Canyon Suspension Bridge	*'B' Activities*	Jericho Beach	Graduation & *'C' Activities*	
	19:00-21:00	Swimming Conversation Club	Group Activities	Pizza and Game Night	Homework or Journal Club	BBQ and Karaoke	Laundry Housekeeping
	WEEK 3						
Arrival, Orientation Campus Tour and Games	8:45-12:45	Placement Test-Classes	English Classes	English Classes	English Classes	English Classes	*All Day Excursion:* Grouse Mountain
All Day Excursion: Playland	14:00-18:00	*'A' Activities*	Granville Island Waterpark Scavenger Hunt	*'B' Activities*	Indoor Rock Climbing	Graduation & *'C' Activities*	
	19:00-21:00	Skating Conversation Club	Group Activities	Pizza and Movie Night	Homework or Journal Club	BBQ and Disco Night	Laundry Housekeeping
	WEEK 4						
Arrival, Orientation Campus Tour and Games	8:45-12:45	Placement Test-Classes	English Classes	English Classes	English Classes	English Classes	*All Day Excursion:* Britannia Beach Mining Musuem and Lighthouse Park
Laser Tag & Richmond Centre Shopping	14:00-18:00	*'A' Activities*	Vancouver Aquarium	*'B' Activities*	Jericho Beach	Graduation & *'C' Activities*	
	19:00-21:00	Swimming Conversation Club	Group Activities	Pizza and Game Night	Homework or Journal Club	BBQ, Karaoke	Laundry Housekeeping
	WEEK 5						
Arrival, Orientation Campus Tour and Games	8:45-12:45	Placement Test-Classes	English Classes	English Classes	English Classes	English Classes	*All Day Excursion:* Victoria
All Day Excursion: Metrotown Shopping	14:00-18:00	*'A' Activities*	Jericho Beach	*'B' Activities*	Klahowya Village, Totem Poles & Cycling at Stanley Park	Graduation & *'C' Activities*	
	19:00-21:00	Skating Conversation Club	Group Activities	Pizza and Movie Night	Homework or Journal Club	BBQ and Karaoke	
	WEEK 6						
Arrival, Orientation Campus Tour and Games	8:45-12:45	Placement Test-Classes	English Classes	English Classes	English Classes	English Classes	*Final Day of Program* No Activities Check out of UBC
	14:00-18:00	*'A' Activities*	Robson Street Shopping	*'B' Activities*	Deer Lake Canoeing/ Boating	Graduation & *'C' Activities*	
On Campus Sports Day	19:00-21:00	Swimming Conversation Club	Group Activities	Pizza and Movie Night	Farewell Party	BBQ Party	

Lunch Time - 12:45-14:00

*Activities are subject to change.
*Week '0' : Available upon request for groups of 10 or more

'A' Activities: Group Activities and Sports
'B' Activities: Campus Discovery, Scavenger Hunt
'C' Activities: Games and Project Presentation

Summer Junior Program @ UBC (Residential)

• July - August • ages : 9-17

accommodation

Homestay

IH Vancouver's experienced and caring full time Housing Director places students in safe, comfortable homes in pleasant neighborhoods. It takes approximately 20-40 minutes to get to and from the school by bus.
Our Housing Director is available 24 hours a day to answer students questions and discuss their concerns.

Hosts provide:

- Full Board Homestay (breakfast, lunch and dinner)
- Shared room options available for students travelling together
- Private Bathroom options available
- Shared bathroom, laundry facilities, telephone, TV, internet etc.
- Warm, friendly atmosphere where students can practice English outside of class.

Student House

The student houses are approximately 20-40 minutes to the school by bus. Both private and shared (2 or 3 students per room) are available. The kitchen, bathroom and laundry facilities are shared in each house. Meals are not included.

Student House accommodation includes:

- private/shared bedroom
- shared bathroom
- access to kitchen and laundry facilities
- TV, telephone and internet access
- individual study desk and closet

testimonials

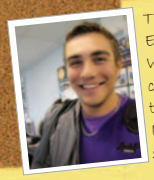

This is the best way to learn English.
We get to talk a lot in the classes and the teachers are there to help and support us.
I really improved my speaking at IH.

Marc, Switzerland

The teachers and staff were very kind and helpful, I loved it! They care about you a lot and I had a very happy time here at IH.
The structure of the school is perfect!
Eduardo, Brazil

The teachers were very kind and great at getting all of the students involved in the class.

Rita, Taiwan

The school is perfectly located and the surroundings are superb! I had access to so many great activities.

Livai, France

IH has a very nice environment for anyone who wants to succeed with their studies. It provides the right balance between education and fun activities.

Faisal, Saudi Arabia

IH was the best place to learn English!
The atmosphere was great and, because I made friends from all over the world, I improved my English naturally. I want to recommend IH to everyone.
It is the best English school!

Ji Jun, South Korea

You can make a lot of different friends from different nationalities here!. France, Germany, Taiwan, Brazil,...so many I can't name them all here! IH is the best place to make international friends!

Shizuka, Japan

I integrated very easily.
The atmosphere at the school is very welcoming.
I made many friends easily here.

Sandra, France

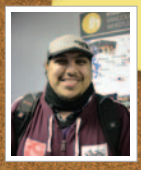

about vancouver

Host City of the 2010 Winter Olympics and consistently ranked by UNESCO as one of the top places in the world to live, Vancouver is a beautiful, safe and friendly city located between the Pacific Ocean and the Coastal Mountains. It has ideal conditions for a variety of outdoor activities such as swimming and hiking in the summer and skiing and snowboarding in the winter.

Cosmopolitan Vancouver has a great variety of multicultural events and venues, and some of the most beautiful, natural scenery in the world. With its mountains, lakes, parks and beaches, it is easy to forget that you are in a city!

Located between historical old Gastown and the new and trendy Yaletown the school offers easy access to all the best of downtown Vancouver.

The brand new campus boasts 25 new classrooms, student lounge, a computer lab(free internet and wifi throughout the school), as well as a cinema, art gallery, a variety of shops and numerous dining venues all under the same roof.

Vancouver also enjoys one of Canada's mildest climates. It is one of the few places in the world where you can go skiing, golfing and sailing on the same day.

IH Vancouver is centrally located and easy to reach with direct access to shops, cafes, restaurants, the skytrain and many Vancouver attractions.

International House Pacific

ihpacific.com

Contact

Suite 2001, 88 West Pender Street
Vancouver, V6B 6N9, Canada

Tel: +1-604-739-9836
Fax: +1-604-739-9839
E-mail: info@ihvancouver.com

www.ihvancouver.com

Download our brochures in PDF

Net Pacific Group

CAMBRIDGE ENGLISH Language Assessment
Authorised Centre

British Columbia EQA

IMAGINE Education au/in Canada

Languages Canada Langues Canada

International House World Organisation

Copyright © International House Vancouver 2014. All rights reserved. Some photos courtesy of Tourism Vancouver. | Printed in Korea

DESIGNED BY PLUSALPHA | www.pparties.com